

Aerial Photography

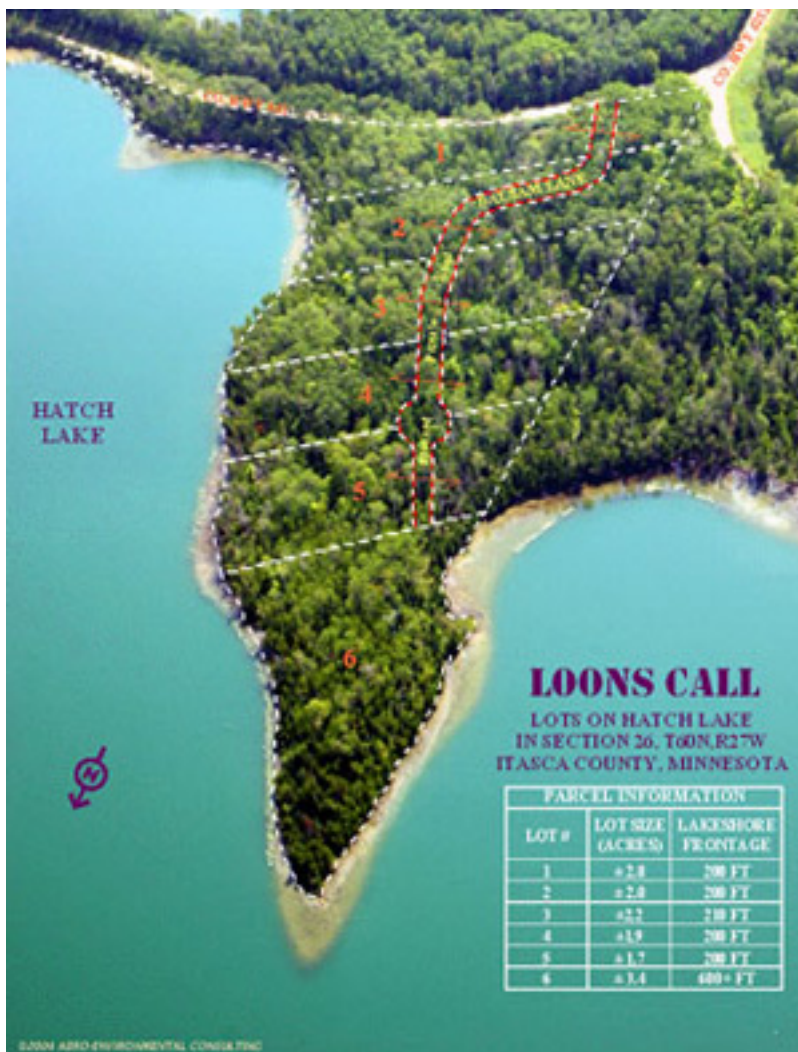

Marketing of lakeshore, rural acreage or business property can be difficult. What can an owner, real estate agent or developer do to present the most dramatic views of property to prospective buyers? How do you show that the property is great for hunting, fishing, recreational uses and/or the perfect business location? What can you do to show a prospective buyer unfamiliar

with the area that the property is located in an area surrounded by public land, lakes and recreational trails or that the business location has the appropriate transportation and/or infrastructure available to assure economic success?

Aero-Environmental Consulting believes that aerial photography provides an economical solution for real estate and/or business marketing problems. Aero-Environmental Consulting provides both aerial and ground based high resolution digital photography for real estate marketing, land development and/or business advertising. A standard marketing package provides several views of the subject property including its regional setting using annotated topographical maps and aerial photographs shot from high altitude with the resulting digital images annotated to show overlaid property boundaries, surrounding highways and access roads, recreational trails, public land, lakes, rivers, etc. The regional views are followed with images showing more site specific annotations like platted lot layouts, parcel designations, access road detail and structures. Scalable vertical images are also available. Close-up images are also provided to show property highlights and/or to showcase the scenic building locations and/or business location potential of the property.

Please read on for additional information and examples of how Aero-Environmental Consulting can help market your property or promote your business using high resolution digital aerial photography.

Construction Progress Aerial Photography



REGIONAL SETTING OF 31 ACRE TWIN LAKES PROPERTY - LOCATED IN SEC 1, T4N, R13W

(Wingfield, W. & B.M.R. (Lake & B.M.R. etc.)



25 ACRE LOT LAYOUT OF TWIN LAKES PROPERTY - IN SEC 14, NW 1/4 OF SEC 1, T4N, R13W

(Wingfield, W. & B.M.R. (Lake & B.M.R. etc.)



(Wingfield, W. & B.M.R. (Lake & B.M.R. etc.)